

А. Паганини

Капрпис №24

# Капрпис №24

О. Яковлев

А. Паганини

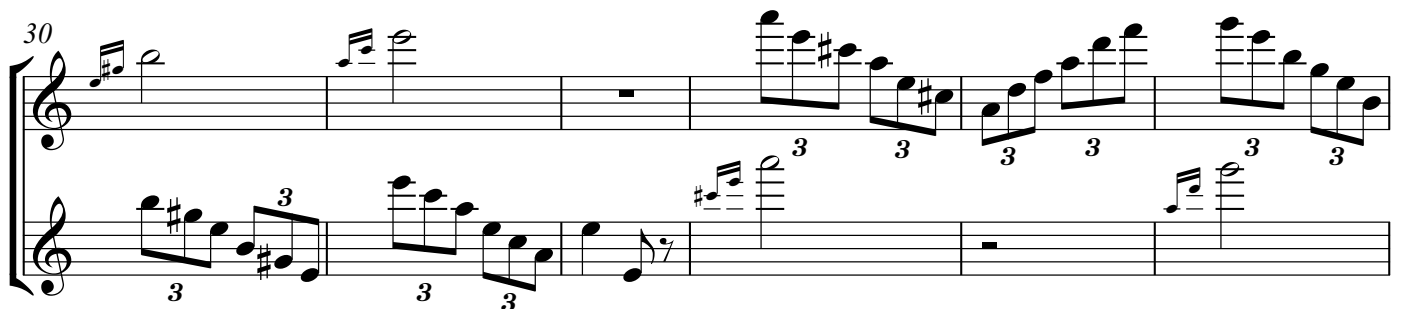
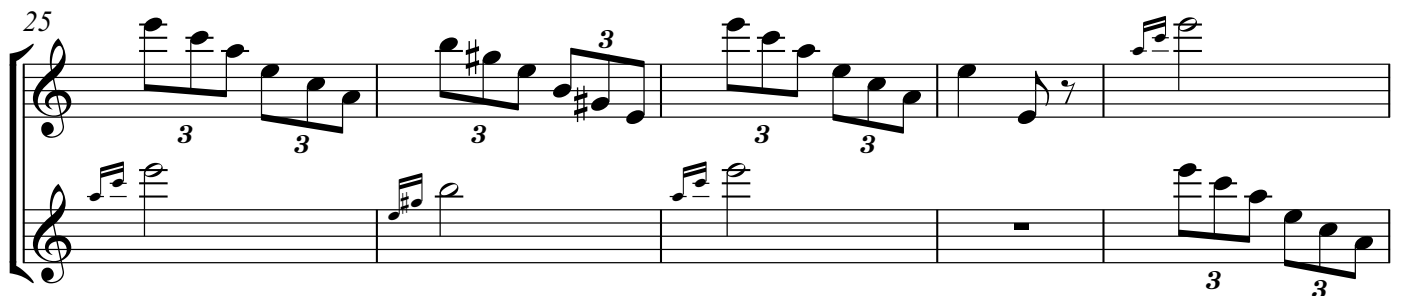
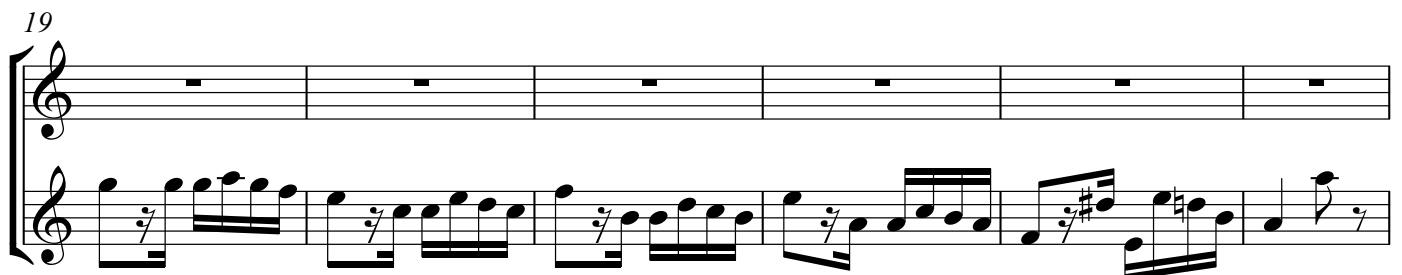
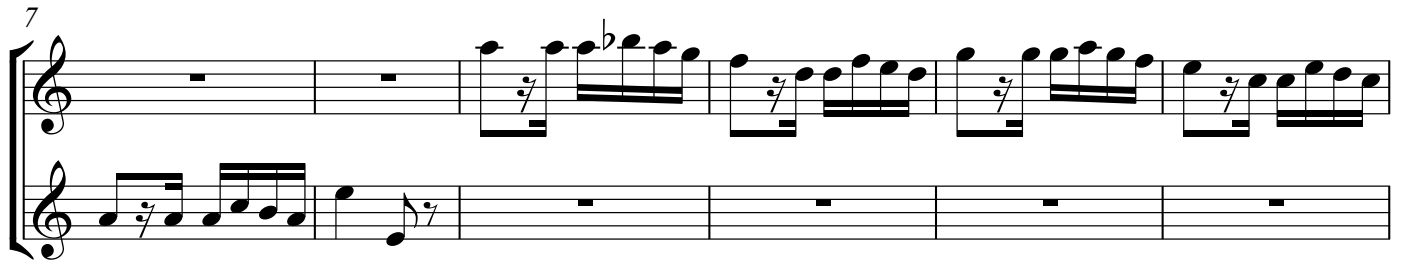
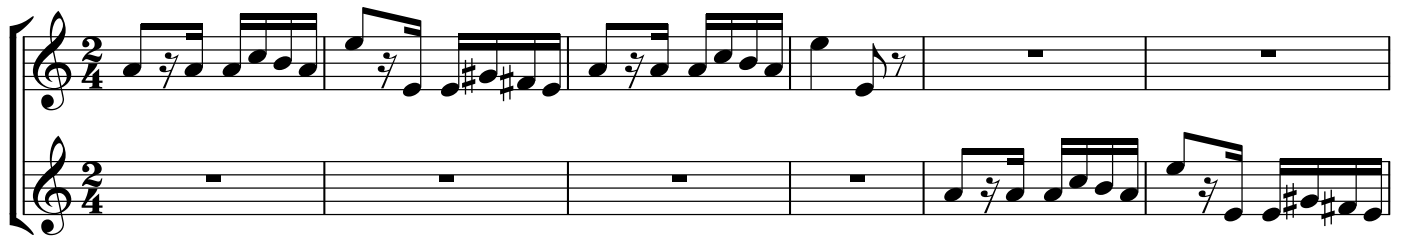

36

3

42

3

48

3

54

3

59

3

64

3

69

76

85

95

103

111

119

125

130

134

138

142

148

155

159

163

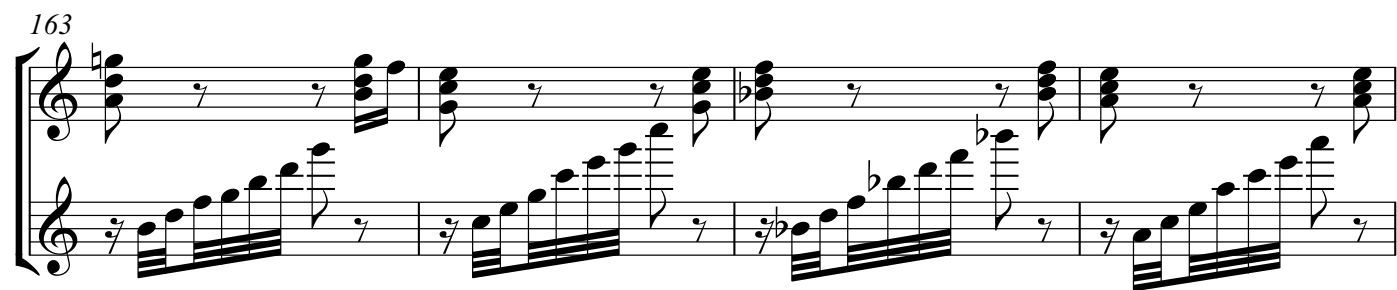

167

171

175

182

190

198

204

209

214

219
